Flood Plain Acknowledgement Troop:_____ Week:_____

In accordance with Texas State law, this form is to be signed by the parent or guardian of every youth attending 2026 Worth Ranch Summer Camp. This is an acknowledgment that the following areas of Worth Ranch are in a FEMA defined 100 year floodplain: The boat docks, the Bowie campsite, "The Island", and the Bonham campsite.

Once this form is completed, please email it to the Business Manager at wrsummercamp2026@gmail.com.

Youth Name	Parent or Guardian Name	Parent or Guardian Signature

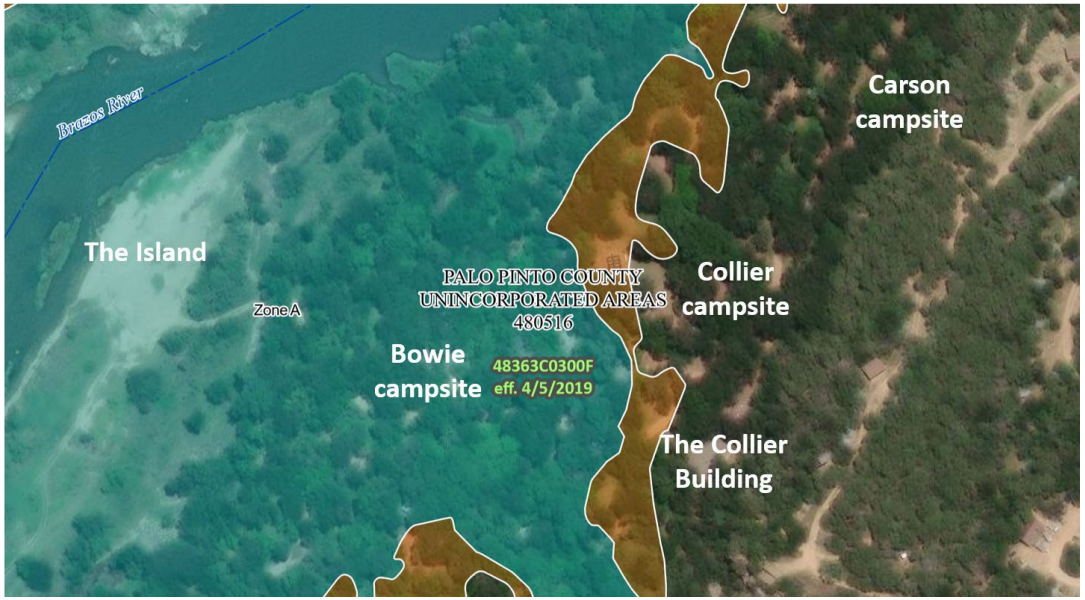

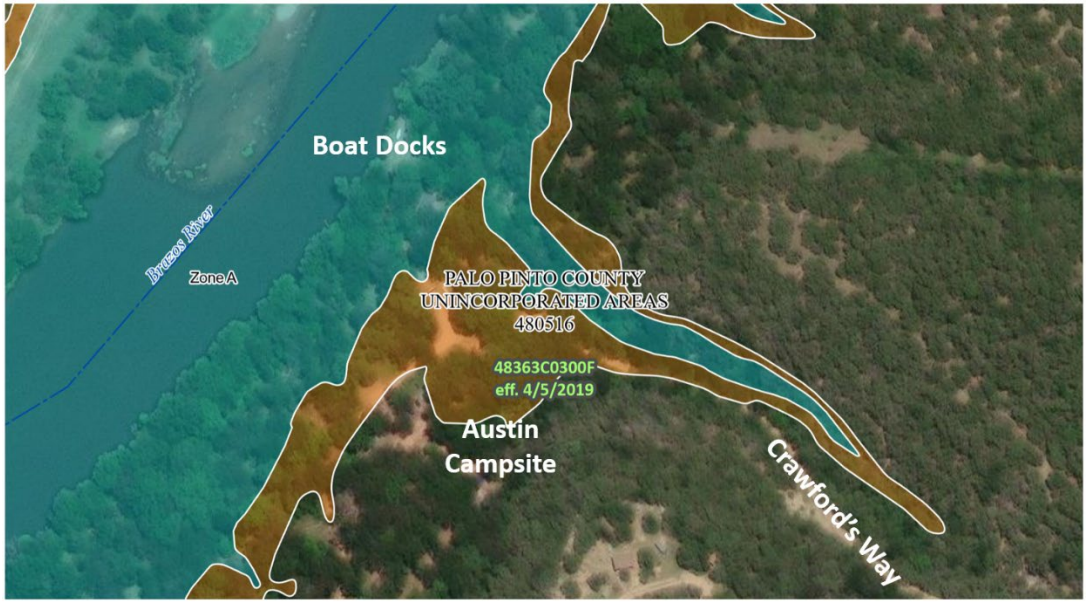

The blue area is the 100-year flood plain

The brown area is the 500-year flood plain