Heart of Virginia Council, Inc. Staff Organization

(2026)

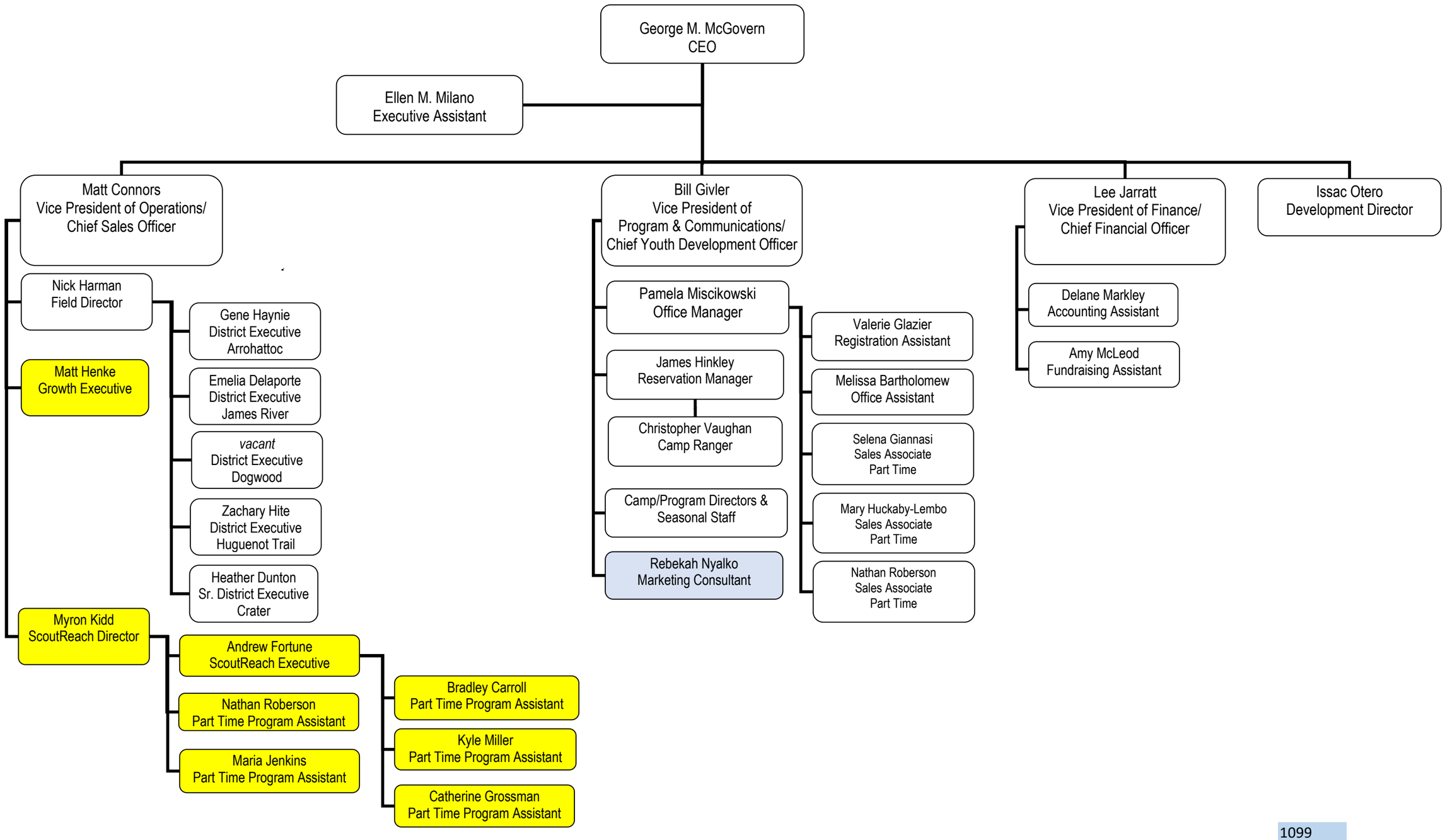

1099

Paid for by Grants