



APRIL 11TH-13TH 2025

LEADER'S GUIDE

Scouting  America.

Cherokee Area Council

WELCOME

HELLO CUB LEADERS!

Its that time again for us to have a out-of-this-world experience at Skymont Scout Reservation! Join us for a weekend of family fun with crafts, a STEM project, BBs, archery, wrist rockets, patch trading, and obstacle course, and much more as we BLAST OFF to the Moon!

We are also introducing a NEW check-in system this Spring the ULTRA FAST PASS. Where your families can get straight to the fun of the weekend!

AND get ready for a GREAT amount of fun with our Pack Bottle Rocket Launch Event!

You'll have fun and fellowship with scouts from around the council! If you have any questions, please contact us at the numbers below!

You may also contact your District Executive @ 423 892 8323.



Registration is at www.scoutingevent.com/556-Cuboree

See you at Skymont Scout Reservation for a family friendly shoot for the Moon experience!

Yours in Scouting,

Handwritten signature of Kyle Croft in black ink.

Kyle Croft
Camp Director
cowboykyleimaging@gmail.com
CELL: 423.902.1703

Handwritten signature of Jennifer Green in black ink.

Jennifer Green
Program Director
ju8484@gmail.com
CELL: 423.413.0743

Handwritten signature of Brent Baker in black ink.

Brent Baker
Council Program Director
brent.baker@scouting.org
CELL: 270.535.0432

Handwritten signature of Sarah Bybee in black ink.

Sarah Bybee
Admin Director
froggy5019@gmail.com
CELL: 423.320.4567

Handwritten signature of Brent Gass in black ink.

Brent Gass
Assist. Camp Director
bggass1270@gmail.com
CELL: 423.304.3649

DETAILS

Event Fees & Registration:

Registration is \$20 for each Cub Scout, Parent/Guardian, Cub Leader, or Sibling. Siblings that are 5 years old or under are free.

Each family can register by going to www.scoutingevent.com/556-Cuboree.

Meals:

The Dining Hall will be open, and meal plans must be purchased in advance for an additional fee of \$15 per person. You will get 2 breakfasts, 1 lunch, and 1 dinner. Packs may also choose to prepare their own meals in their campsite.

Check in:

Units may check in on Friday from 4:00pm until 8pm Central Time. We will also have a new ULTRA FAST PASS system where families can go direct to their campsite if all paperwork is turned in ahead of time. Details are further into this guide.

Participation:

This event is open to all Lions, Tigers, Wolves, Bears, Webelos, AOLs and their legal parents/guardians & siblings.

Adult Leadership:

This is a council event so Packs do not need their own BALOO trained leaders.

Vehicle Information:

Park in designated areas only. No vehicles will be allowed to remain in the camping areas. Pack trailers will be allowed to be dropped off in designated campsites. Vehicles must be brought back to the parking lot.

Smoking/Vaping:

The only area adults are allowed to use for smoking is the parking lot away from the Archery Range. Thank you for reminding your parents to follow this strictly.

Trading Post:

The Trading Post will be open during this event. Hours of operation will be posted at the Admin building and at the Trading Post. The Trading Post accepts cash or credit card (except AmEx).

Vespers:

A scout is reverent. All scouts and leaders are highly encouraged to attend our Sunday morning service at Lightfoot Chapel with Ellen Young as Chaplain.

DETAILS

Range & Targets Activity Waiver:

All Scouts & Additional Youth participating in our Range & Target activities will need a signed waiver. That waiver can be found on the registration page for this event.

Medical Services:

The Skymont Camp Medic is located at the Administration Building in the Health Lodge. The Camp Medic is on-call 24 hours a day for emergencies. The Camp Medic is in place for basic first-aid and to evaluate emergencies, but will not provide or treat routine or chronic healthcare conditions. The nearest hospitals are Southern Tennessee Regional Health Systems in Sewanee, TN, or Unity Medical Center in Manchester, TN. Both are within 45 minutes of camp. Packs must provide their own transportation for all off-site medical care unless the Camp Medic determines that an emergency vehicle is medically necessary. There is NO electrical service in campsites and generators are not permitted. Troops must be prepared to provide battery power for any and all medical devices if needed. Recharging is available at Scoutmaster Swings.

Wildlife Awareness:

Skymont sits on over 2200 acres of wilderness along the Cumberland Plateau and is home to a wide variety of wildlife. All wildlife at Skymont is considered to be untamed and in their natural habitat. Scouts should exercise the principles of Outdoor Ethics while on camp. Wildlife should be left undisturbed at all times. If wildlife enter the camp area and become a nuisance or a threat, safely evacuate the area and notify the Camp Ranger.

General Cleanliness:

A Scout is Clean. Each Pack should bring its trash to the trash trailer behind the dining hall. Trash should be secured tightly to avoid spills and littering during transport. Scouts should not wear wet or soiled clothing into the Dining Hall.

Showers & Latrines:

Most campsites at Skymont are outfitted with a bathhouse featuring 3 flush toilets, a trough sink, and 2 private showers, along with a tankless water heater which can be connected to a propane cylinder (to be provided by the unit and connected by the Camp Ranger or Camp Commissioners) to supply hot water to the showers. Leaders must respect the privacy of Scouts in situations such as showering and intrude only to the extent that health and safety requires. Packs should be prepared to supply garbage bags, paper towels, and soap for the latrine in their campsite.

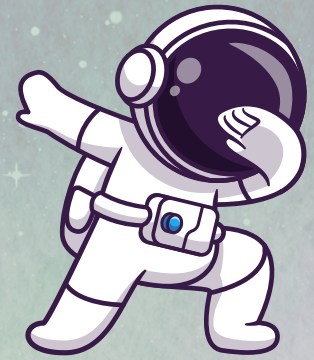
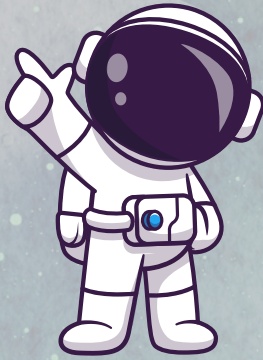

DO's and DON'Ts

Safety rules to help enjoy our camp responsibly!

- ✔ Wear footwear with toe protection and ankle support.
 - ✔ Travel on trails and paths carefully—running is not allowed.
 - ✔ Follow the *Guide to Safe Scouting* at all times.
 - ✔ Practice *Leave No Trace* principles.
 - ✔ Return all vehicles to parking lot after loading and unloading.
 - ✔ Have fun!
-
- ✘ Tobacco, e-cigarettes, and vaporizers are allowed **ONLY** in the parking lot.
 - ✘ Personal Firearms are **NOT** allowed on property.
 - ✘ Designated areas are **OFF-LIMITS** except during approved programs.
 - Shooting Sports Ranges Climbing Tower
 - Aquatics Dock Kitchen
 - ✘ Fires are limited to **EXISTING** fire rings.
 - ✘ Outside firewood is **NOT** allowed.
 - ✘ **NO** tree cutting.



ACTIVITIES

Patch Trading:

Swing by and trade some patches. Don't have any? No worries, we will have some for sale in the trading post.



Moon Rocks:

Get your STEM on!
Let's see what it takes to make a Moon Rock!



Space Spiro-Spin Art:

Let's make a new galaxy together!
Using spirographs, spin-art, and your creativity we can make an OUT-OF-THIS-WORLD experience!

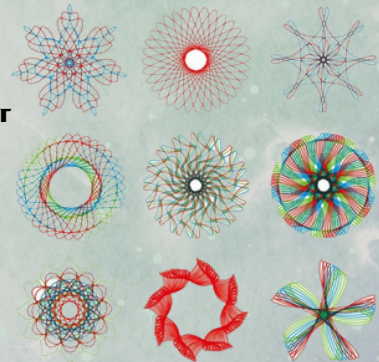

Astronaut Training Course:

Put your skills to the test in this obstacle course built to get you ready to BLAST OFF!

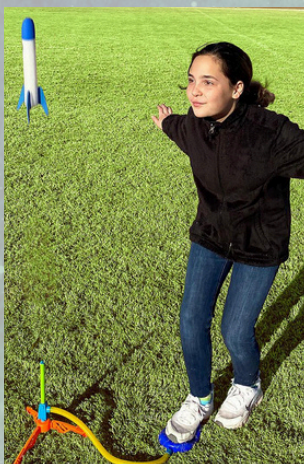

Range & Target Activities:

We will have the range open for all scouts. This includes archery, wrist rockets, and BB devices (sorry, no Lion Scouts for BBs).



Stomp Rockets:

Take a moment to see just how high your scout spirit (with some help from your feet) can take you!

CUBMASTER

SPACE BAKE OFF



© Supplied

Can your camp-made dessert LAUNCH the judges to new heights? All desserts MUST be baked while at camp during the weekend. PRESENTATION MATTERS! Bring yours to the front porch of the Dining Hall by 4p Saturday!

NEW FOR 2025!

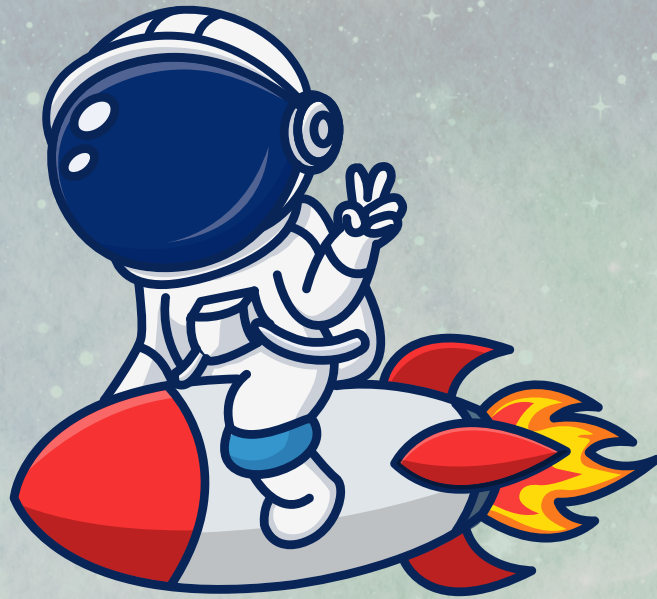

ULTRA **FAST PASS**

We are SO excited to make your check-in process even **EASIER** for camp this Spring! For Packs who turn in all A-B Med Forms & RATA Waivers prior to arriving at camp, your families will be able to check in while still in their car and head **STRAIGHT** to your campsite to unload!

UNIT LEADERS: Please gather all of your forms and bring them to the Scout Service Center on either Tuesday, April 8th or Wednesday, April 9th from 5p to 7p. A link will be emailed out for you to set your appointment time.

ONCE AT CAMP: Families will be stopped just before the entrance into Main Camp and checked in while still in their cars! They'll receive their wristbands and a camp map to help them on their way. They'll be able to drive straight into their campsite, unload, and bring their vehicle back to the parking area before setting up!

FOR THOSE NOT USING FAST PASS: You will still be stopped, registration checked, and then asked to proceed to the parking lot to check-in in the admin building.

PACK CHECK-IN: One leader from each Pack will still need to stop by admin for your packet & t-shirt orders.

LAUNCH INTO AWESOMENESS



Water Rocket

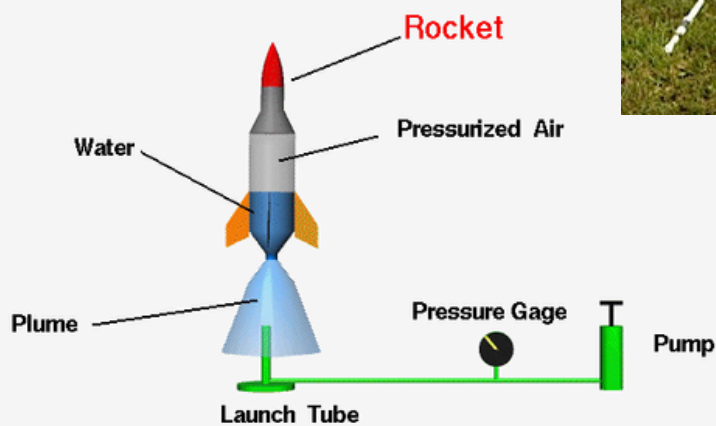

Each Pack will make their own Water Bottle Rocket during camp to LAUNCH INTO AWESOMENESS Saturday Afternoon. Packs will be provided with “rocket making materials” and are asked to bring your own supplies to decorate your unit’s rocket.

AGENDA

All times are Central Standard Time AND subject to change

FRIDAY	
4:00PM-8:00PM	Check-In
SATURDAY	
8:00AM	Breakfast in Dining Hall/Campsites
9:00AM	Opening Flags (Field Uniform)
9:30AM-12:15PM	Morning Activities/Rotations
12:30PM	Lunch in Dining Hall/Campsites
2:00PM-4:45PM	Afternoon Activities/Rotations
4:45PM	Pack Rocket Launch @ Outdoor Skills
6:00PM	Dinner in Dining Hall/Campsites
7:30PM	Closing Campfire (Field Uniforms)
10:00PM	Camp Quiet Time
SUNDAY	
8:00AM	Sunday Service @ Lightfoot Chapel
10:00AM	Check Out

DON'T FORGET MED FORMS AT CHECK OUT!

MEALS

All Meals Are Subject To Change Due To Availability With Vendor

SATURDAY BREAKFAST	Sausage Links Eggs Biscuit w/ Gravy Orange Juice Water Coffee
SATURDAY LUNCH	GRAB N GO! 2 Corn Dogs Apple Slices Chocolate Chip Cookie Drink Box
SATURDAY DINNER	Chili Crackers Shredded Cheese Sour Cream Apple Cobbler Mixed Fruit Water Sports Drink
SUNDAY BREAKFAST	Grab-n-Go Cereal w/ Milk Coffee Water

Gluten Free/Vegetarian Options Will Be Available

MEALS SERVICED BY:



TALIDANDAGANU' 293'

EXAMPLE PACKING LIST

Camping Equipment

- Tent or tarp, poles, and stakes
- Waterproof ground cloth or plastic sheet
- Sleeping bag, pillow, air mattress or pad
- Cup, bowl, plate, knife, fork, spoon, mesh bag
- Clothesline

Clothes Bag

- Cub Scout uniform
- Poncho or raincoat
- Warm jacket or coat
- Pajamas or sweatshirt, sweatpants
- Underwear
- Durable shoes, shoe laces
- Hat or cap
- Gloves
- Extra socks, shoes, other extra clothing

Family Gear

- Lawn chairs
- Cooler or ice chest
- Cot or pad

Toilet Kit

- Toothpaste, toothbrush, comb
- Washcloth, towel
- Soap in container
- Toilet paper
- Extra plastic bag or container

First Aid

- First aid kit
- Water bottle
- Flashlight, bulb, batteries
- Sunscreen
- Insect repellent
- Whistle
- Safety pins

Extras

- Camera
- Binoculars
- Sunglasses
- Notebook and pencil
- Nature books

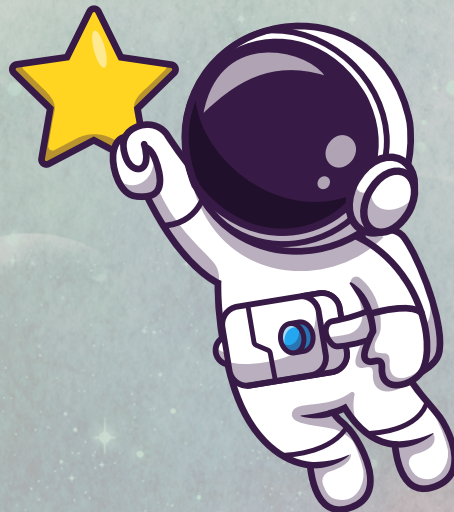

SKYMONT SCOUT RESERVATION

WEEKEND MAP



T-SHIRTS

\$15 each



Sizes YM - A3XL

Available by pre-order only!

Orders must be received by March 16!!

(No late orders or extras will be available)

COMING THIS FALL!

OCTOBER

17TH - 19TH

24TH - 26TH

2025

SKYMONT
SCOUT RESERVATION

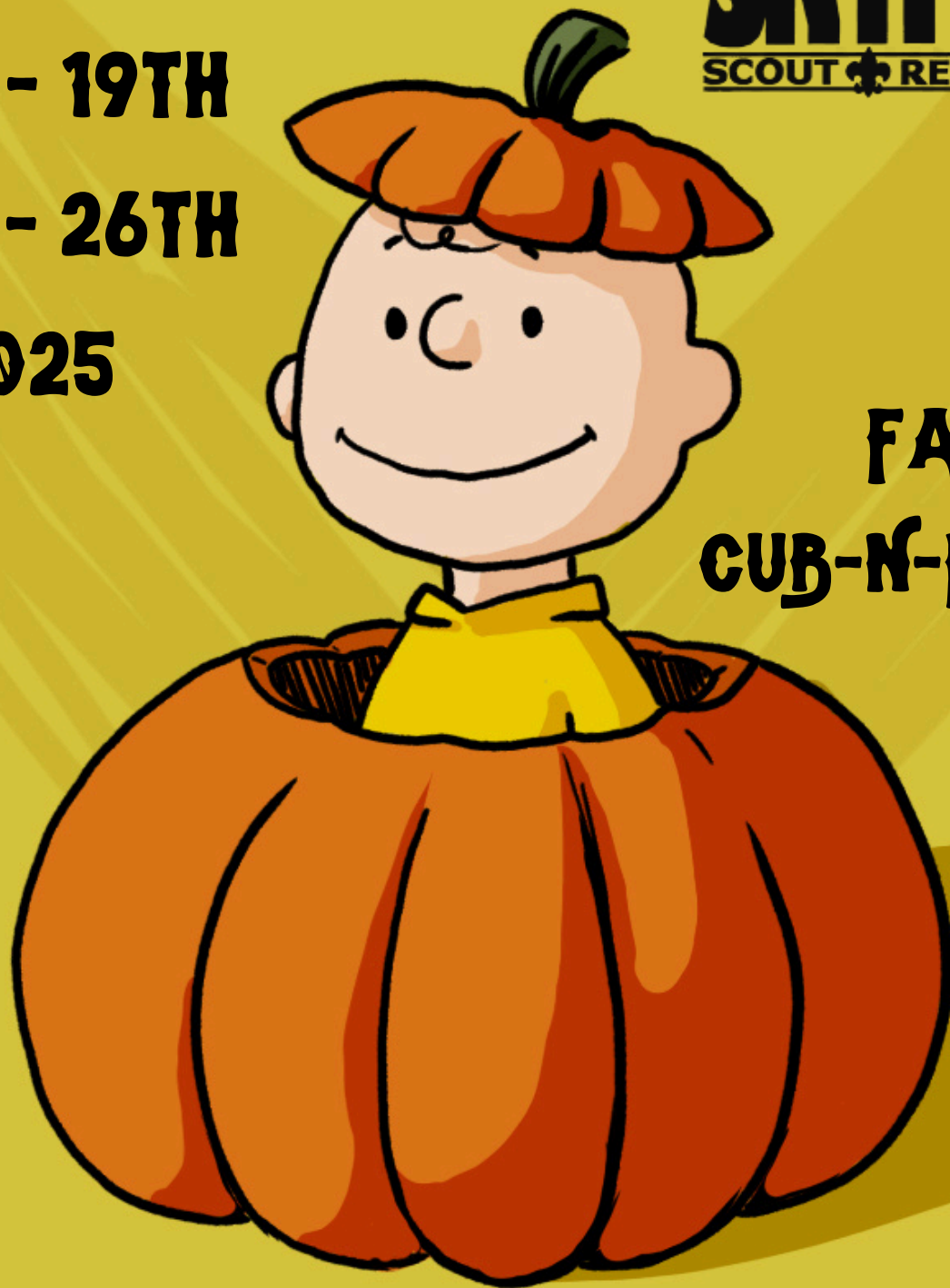

**FALL
CUB-N-FAMILY**



Scouting  **America**TM
Cherokee Area Council