



TRIBE OF LONE BEAR



Scouting  America™
Ozark Trails Council

Webelos Woods 2025: Legends of Arrowhead



CUB



Oct 24-26th 2025

Adventure Awaits: Your Program Guide

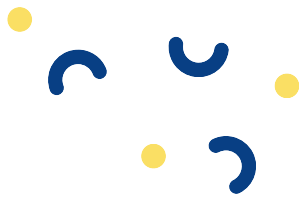

EVENT RESOURCES

1. [Contact Info](#)
2. [Welcome Message](#)
3. [Event Schedule](#)
4. [Why Camp?](#)
5. [Special Saturday
Night Program](#)
6. [Tribe of Lone Bear](#)
7. [Camping Policies](#)
8. [Frequently Asked
Questions \(FAQ\)](#)

Contact Info

Primary Contact:

Kelsey Sylvara
Phone: (417) 839-3805
Email: kelsey.sylvara@scouting.org

Camp Arrowhead Information:

C4202 State Hwy DD, Marshfield, MO 65706

For registration questions, contact your pack leadership or visit otcscouting.org.

TABLE OF CONTENTS

Webelos Woods

Open to Boys & Girls in 4th and 5th Grade

Through fun activities, thrilling adventures, and meaningful community service projects, Cub Scouts build lasting friendships while learning important values like teamwork, citizenship, and responsibility. By participating in Webelos Woods, scouts experience a preview of troop-level scouting and engage in more advanced skill-building activities.





Welcome Message



Welcome to Webelos Woods: Legends of Arrowhead

Dear Parents and Leaders,
Thank you for registering for Webelos Woods! The Ozark Trails Council team, in partnership with Tribe of Lone Bear, is excited to present Legends of Arrowhead, a weekend filled with adventure, learning, and fun. This program is open to all Webelos and Arrow of Light Scouts (4th and 5th graders), their parents, and den leadership. Scouts may attend with their den or individually with a parent.

The goal of Webelos Woods is to engage older Cub Scouts in an outdoor adventure that prepares them to transition into a Scout Troop. This year's theme, Legends of Arrowhead, will immerse Scouts in the lore and skills of the outdoors while fostering teamwork and leadership through storytelling.

This specialized program provides Scouts, den leaders, and parents with resources to complete requirements for Webelos/AOL adventure badges in an outdoor setting. Each badge will be taught by experienced leaders, and specialty programs will enhance the Scouts' experience with new skills and fun activities. Please review the FAQs and schedule below to prepare for this exciting event!



otcscouting.org

EVENT SCHEDULE 4TH GRADE



1 Friday October 24

- 6:00-8:00 PM: Arrival and Check-In
- 8:30 PM: Cracker Barrel
- 9:30 PM: Lights Out

2 Saturday Oct 25

- 8:00 AM: Day Participant Check-In
- 8:30 AM: Opening Ceremony
- 9:00 AM – 10:10 AM: Activity Session #1
- 10:20 AM – 11:30 AM: Activity Session #2
- 11:30 AM – 12:30 PM: Lunch (Not Provided)
- 12:30 PM – 1:40 PM: Activity Session #3
- 1:50 PM – 3:00 PM: Activity Session #4
- 3:10 PM – 4:20 PM: Activity Session #5
- 4:30 PM: Flag Retreat
- 4:30 PM – 6:00 PM: Dinner (Not Provided)
- 7:00 PM – 8:00 PM: Special Tribe of Lone Bear Camp Fire Program
- 9:30 PM: Lights Out

FAMILY CAMPING - CREATING MEMORIES

3 Sunday Oct 26

- 8:00-10:00 AM: Campsite Cleanup & Check-Out of Camp



Why Camp?

Adventure Friendship
Family Memories
Outdoor Exploration
Improves Physical and
Mental Health
Increases Mood
Connect to Nature

EVENT SCHEDULE 5TH GRADE



1 Friday October 24

- 6:00-8:00 PM: Arrival and Check-In
- 8:30 PM: Cracker Barrel
- 9:30 PM: Lights Out

2 Saturday Oct 25

- 8:00 AM: Day Participant Check-In
- 8:30 AM: Opening Ceremony
- 9:00 AM – 10:10 AM: Activity Session #1
- 10:20 AM – 11:30 AM: Activity Session #2
- 11:30 AM – 12:30 PM: Lunch (Not Provided)
- 12:30 PM – 1:40 PM: Activity Session #3
- 1:50 PM – 3:00 PM: Activity Session #4
- 3:10 PM – 4:20 PM: Activity Session #5
- 4:30 PM: Flag Retreat
- 4:30 PM – 6:00 PM: Dinner (Not Provided)
- 7:00 PM – 8:00 PM: Special Tribe of Lone Bear Camp Fire Program
- 9:30 PM: Lights Out

FAMILY CAMPING - CREATING MEMORIES

3 Sunday Oct 26

- 8:00-10:00 AM: Campsite Cleanup & Check-Out of Camp



Why Camp?

Adventure Friendship
Family Memories
Outdoor Exploration
Improves Physical and
Mental Health
Increases Mood
Connect to Nature

CUB 5

Special Saturday Night Camp Fire Program

Tribe of Lone Bear



Overview:

Tribe of Lone Bear at Camp Arrowhead is a longstanding tradition that began as a way to bring campers together through shared experiences, teamwork, and outdoor adventure. This program focuses on fostering community, building leadership skills, and creating lasting memories in the natural beauty of Camp Arrowhead

TRIBE OF LONE BEAR SPECIAL PROGRAM | TRIBE OF LONE BEAR SPECIAL PROGRAM

Tribe of Lone Bear Campfire Experience (Saturday Night Program Overview)

Join us for a magical evening at the campfire with Tribe of Lone Bear, featuring:

- **Traditional Campfire Stories:** Hear the legends and lore of Camp Arrowhead
- **Interactive Performances:** Participate in traditional ceremonies and demonstrations
- **Music and Dancing:** Experience authentic outdoor traditions



This immersive experience will transport Scouts into the rich history and traditions of outdoor adventure while building confidence and group participation.

CAMPING POLICIES

ALL PARTICIPANTS ARE REQUIRED TO ADHERE TO THE RULES, POLICIES, AND REGULATIONS OF SCOUTING AMERICA.



1. Pack and Troop Camping Sites

Troops will camp on the West Side. Packs will camp on the East Side. Packs and Troops can not camp together due to the new Scouting America policy.

2. Buddy System

Scouts must always use the buddy system—no one should be alone.

3. Health & Safety

A nurse or EMT will be on-site all weekend. Submit completed medical forms (Parts A & B) at check-in. Report injuries or illnesses immediately.

4. Fire Safety

Fires are allowed only in designated fire rings or grills. Never leave fires unattended; keep water or an extinguisher nearby. Adult supervision required for fire-building.

5. Tobacco-Free Campus

This campus strictly prohibits the use of tobacco and alcohol.

6. Restrooms

Restrooms are located near the pool. Adults must use the facilities clearly labeled 'Adults Men's and Women's'. Youth must use the facilities labeled 'Youth Men and Women'. Please note: Adults are not permitted in youth restrooms, and youth are not permitted in adult restrooms.

7. Trash & Clean-Up

Dispose of trash in designated barrels and leave campsites cleaner than you found them. Follow Leave No Trace principles. Store food in sealed containers to avoid attracting wildlife.

8. Wildlife & Nature

Do not feed or approach wildlife. Stay on marked trails and respect the environment.

9. Quiet Hours

Quiet hours are from 9:30 PM to 6:00 AM.

10. Prohibited Items

No alcohol, tobacco, fireworks, weapons, or pets (except service animals).

11. Weather Preparedness

Camp runs rain or shine—pack rain gear and extra layers.

12. Parking

Park only in designated areas; vehicles must be moved after unloading. CHECK IN UPON ARRIVAL AND BEFORE LEAVING.

13. Respect & Behavior

Show respect to others; bullying or inappropriate behavior will not be tolerated.

14. Emergency Procedures

Follow staff instructions during emergencies and assemble in designated areas.

website: otcscouting.org

phone: 417.883.1636

email: kelsey.sylvara@scouting.org



Ozark Howler District,
Ozark Trails Council



@ozarkhowlerbsa



Frequently Asked Questions

Q: What is Webelos Woods?

A: Webelos Woods is designed to provide Scouts, den leaders, and parents with resources to complete requirements for Webelos/AOL adventure badges in an outdoor setting. Each badge will be taught by experienced leaders, and specialty programs will enhance the Scouts' experience with new skills and fun activities.

Q: How can I register?

A: Registration is available through the Ozark Trails Council website. Please communicate with your pack leadership for registration details.

Q: Are families expected to camp?

A: Yes, parents and families are expected and encouraged to camp with their Scouts on Webelos and Arrow of Light campouts, as these events are designed for the Scouts to attend with their parents or guardians. While a registered adult leader must be present for these camping events, the primary camping participants are the youth Scout members and their families.

Q: What is the cost to attend?

A: *Youth:* \$25 *Adults:* \$15

Q: What is included in the cost?

A: The fee covers program materials and access to camping. Meals are NOT included.

Q: What is the check-in process?

A: Check-in begins Friday, October 24th, at 4:00 PM at Camp Arrowhead. All participants must check in with the health team and provide completed medical forms (Parts A & B).

Q: Can my Scout attend for Saturday only?

A: Yes, day-only participation is allowed. Check-in for day participants is Saturday morning from 8:00 AM. THERE IS NO PRICE DIFFERENCE.

Q: What should we pack?

- *For the Day:* Water bottle, rain gear, pen/paper, comfortable outdoor clothing, hiking or athletic shoes, lunch, and food to cook for a panel of judges for our tailgate event.

• *For Overnight Camping:* tent, sleeping bag, flashlight, toiletries, and any other necessary camp supplies.



CUB

8