



Possession of this map does not give right to access this private property.  
 Permit required for property use from: Boy Scouts of America, Crossroads  
 of America Council, P.O. Box 1966, Indianapolis, IN 46206-1966.  
 Tel: (317) 925-1900. Web: <http://www.crossroadsbsa.org/>

Neither ICO nor BSA assume any liability for injuries or damages that  
 may occur from the use of this map. Some of the land making up this  
 map is private property. Observe private property owners' rights.  
 Private residence areas are permanently out of bounds.

## LEGEND

	contour line
	form line
	knoll, small knoll
	depression, small depression
	pit, rocky pit, waterhole
	earth bank, cliff
	lake, pond
	well, spring
	crossable stream
	seasonal stream
	dry ditch
	paved road, dirt road
	vehicle track
	large path, small path
	indistinct path
	narrow ride (cut line)
	power line
	fence, ruined fence
	building, ruined building
	boulder, rock pile
	cemetery
	disturbed ground, stony ground
	distinct vegetation boundary
	open forest
	slow run, walk, fight
	slow undergrowth, walk undergrowth
	open land, rough open land
	open/rough open with scattered trees
	marsh
	settlement, private area

	SPECIAL SYMBOLS
	manmade object, usually a junk pile
	distinct single tree
	camp boundary

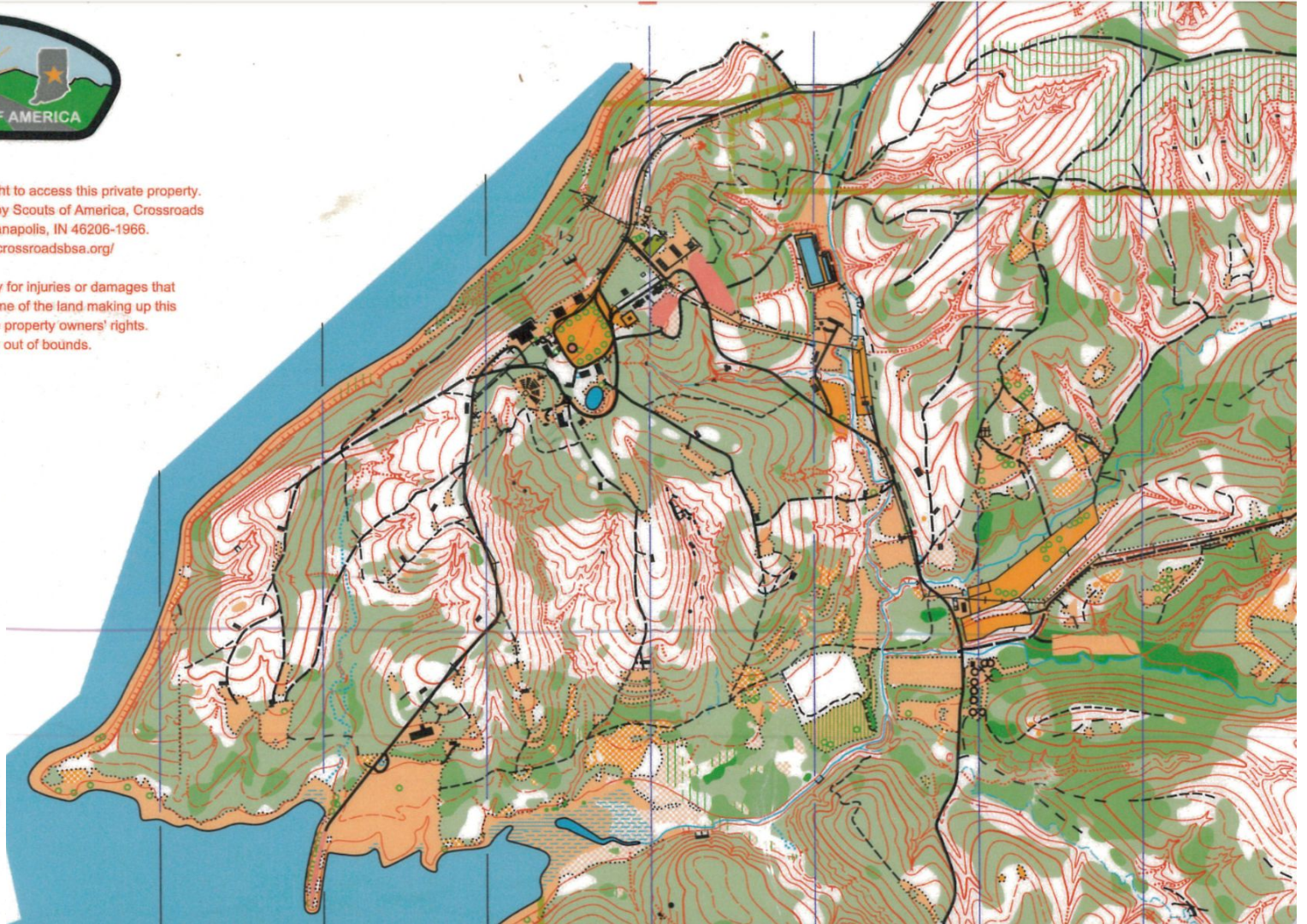



# Lake Monroe

7599 E. Waldrip Creek Road  
Bloomington, IN 47401  
812-837-9423  
www.ransburgbsa.org



**MAIN OFFICE & FLAGPOLES**

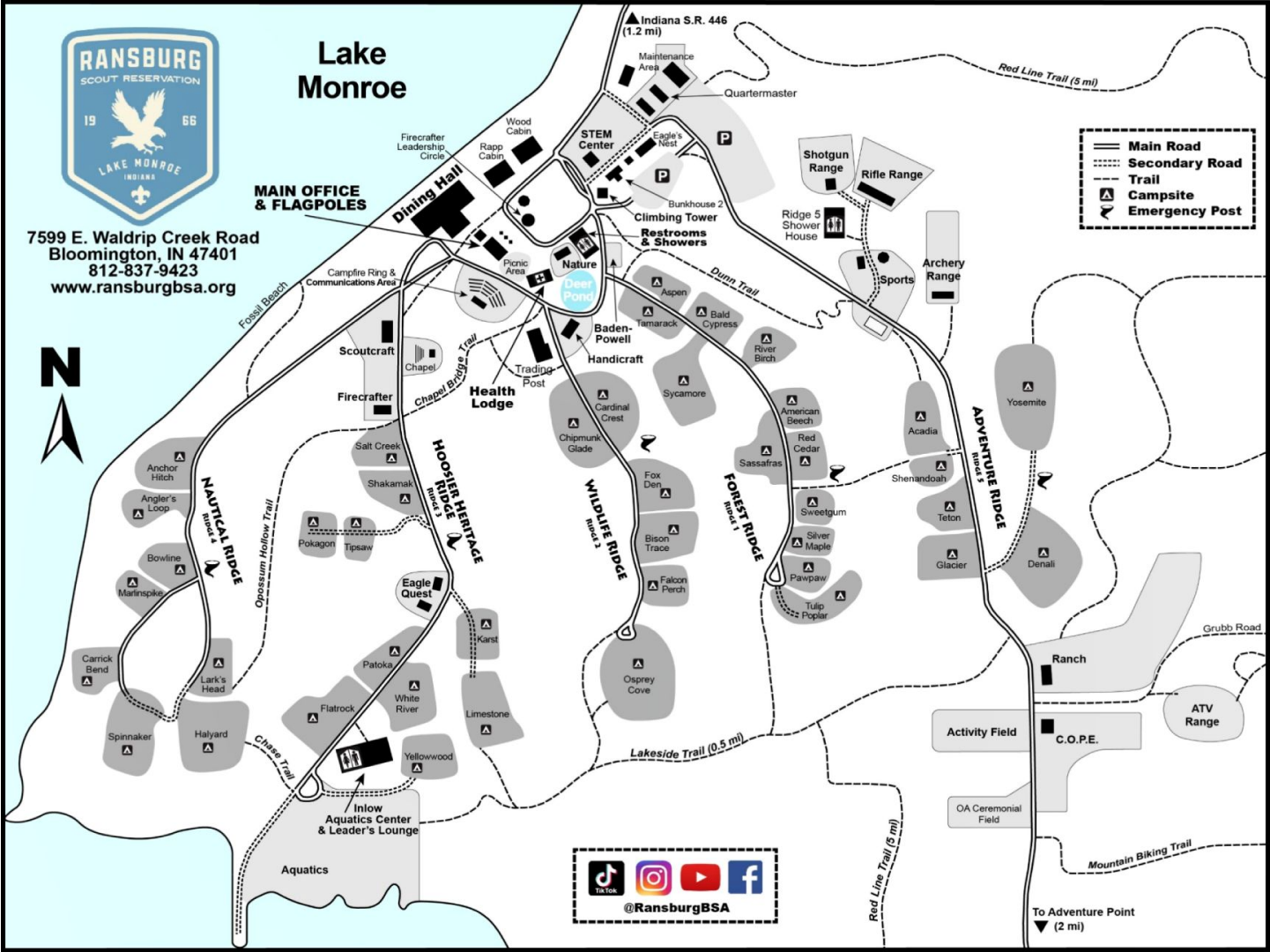

@RansburgBSA

To Adventure Point  
▼ (2 mi)