



**2026 National Youth Leadership Training  
BUS TRANSPORTATION INFORMATION FORM**

**HOW DO YOU GET TO AND FROM NYLT THIS YEAR? ..... easy, on the coach bus!**

Round trip bus cost is included in this year's course fee and is **NOT OPTIONAL!**

**Departure date: Sunday, June 14, 2026**

**Check in along with medical check, medication turn in starts at 6:00 AM sharp and bus will leave at **7:00 AM sharp****

**FROM WHERE? LAKE FOREST HIGH SCHOOL WEST CAMPUS,  
SW CORNER OF WAUKEGAN ROAD AND ROUTE 60**

**PLEASE NOTE: Bus CANNOT WAIT for anyone  
and MUST LEAVE ON TIME!!**

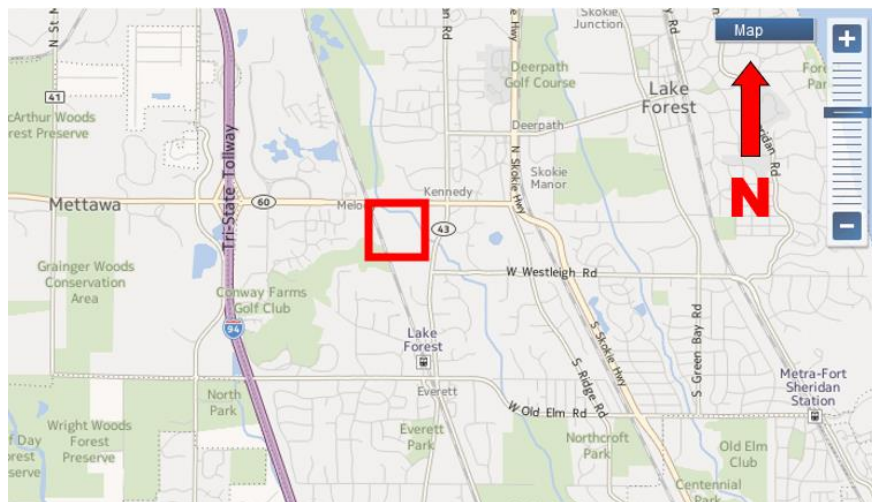

***Depart – 7:00 AM June 14, 2026***

***Bus cannot wait for anyone late!!***

**Return date: Saturday, June 20, 2026**

**Arrival between 4:00 and 6:00 PM**

**TO WHERE?**

**Again, to LAKE FOREST HIGH SCHOOL WEST CAMPUS,  
SW CORNER OF WAUKEGAN ROAD AND ROUTE 60**

**Please note: if a parent is NOT present and WAITING when the bus arrives, the Police must be notified as your Scout/Venturer CANNOT be abandoned or left alone.**

***Scouts will be advised to message parents to estimate arrival time as buses pass through Milwaukee***

*Scouts may bring:*

- Cell phone*
- Cell phone charging cord*
- Snacks or other food items*

*(Scouts/Venturers will be given back their personal cell phones prior to departure from camp, if they have them, so they may call home when the bus reaches the Milwaukee area.)*

**A lunch will be provided upon arrival at Camp Wabaningo.**

**Scouts will also be provided with lunch for the return bus ride on June 20**