



**2025 National Youth Leadership Training
BUS TRANSPORTATION INFORMATION FORM**

HOW DO YOU GET TO AND FROM NYLT THIS YEAR? easy, on the coach bus!

Round trip bus cost is included in this year's course fee and is **NOT OPTIONAL!**

Departure date: Sunday, June 15, 2025

Check in along with medical check, medication turn in starts at 6:00 AM sharp and bus will leave at **7:00 AM sharp**

**FROM WHERE? LAKE FOREST HIGH SCHOOL WEST CAMPUS,
SW CORNER OF WAUKEGAN ROAD AND ROUTE 60**

**PLEASE NOTE: Bus CANNOT WAIT for anyone
and MUST LEAVE ON TIME!!**

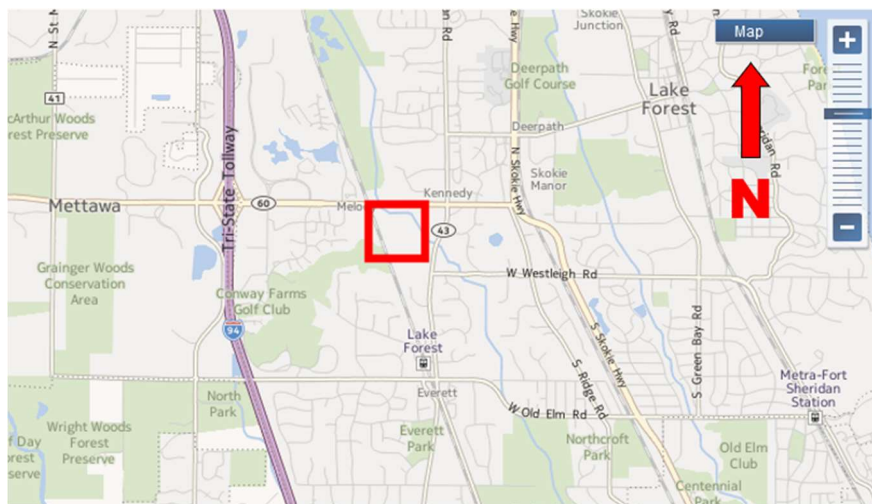

Depart – 7:00 AM June 15, 2025

Bus cannot wait for anyone late!!

Return date: Saturday, June 21, 2025

Arrival between 4:00 and 6:00 PM

TO WHERE?

**Again, to LAKE FOREST HIGH SCHOOL WEST CAMPUS,
SW CORNER OF WAUKEGAN ROAD AND ROUTE 60**

Please note: if a parent is NOT present and WAITING when the bus arrives, the Police must be notified as your Scout/Venturer CANNOT be abandoned or left alone.

Scouts will be advised to message parents to estimate arrival time as buses pass through Milwaukee

Scouts may bring:

- Cell phone*
- Cell phone charging cord*
- Snacks or other food items*

(Scouts/Venturers will be given back their personal cell phones prior to departure from camp, if they have them, so they may call home when the bus reaches the Milwaukee area.)

A lunch will be provided upon arrival at Camp Wabaningo.

Scouts will also be provided with lunch for the return bus ride on June 21